

WEBBY WORDS

Alphabet Sounds

COPYRIGHT NOTICE:

Copyright © 2013 Fran Lafferty. All rights reserved.

Permission is granted to individuals who purchase these materials to print copies for personal home or classroom use only. NO permission is granted to make or share additional copies of individual pages or entire activity sets, either in digital or hard copy format, except as replacement copies for the purchaser's own use.

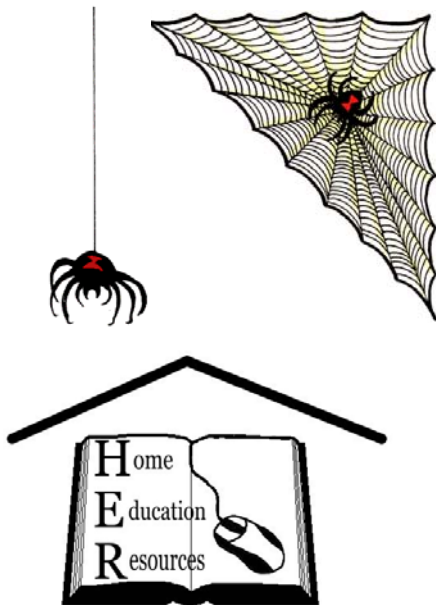

A Home Education Resources packet
www.HomeEducationResources.com

TIPS FOR PRINTING & USE:

If possible, print on card stock and laminate or cover with clear contact paper for durability.

Ideas for use:

1. Cut out around cards on pages 2 to 11 and print page 12 for reference, if desired.
2. Lay out selected cards and try to make as many words as possible by placing a spider letter card on top of missing letter word cards. Place the top card so that the letter lines up with the word - this will make it hang down slightly below the larger card.
3. Give kids the 5 vowel cards and have them find each vowel in some of the matched word and letter card pairs.

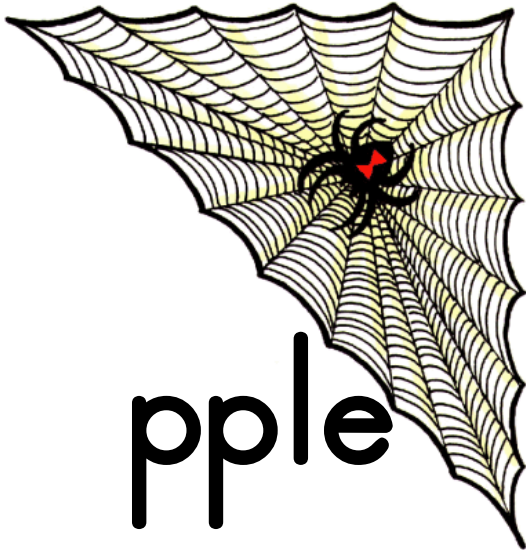

pple

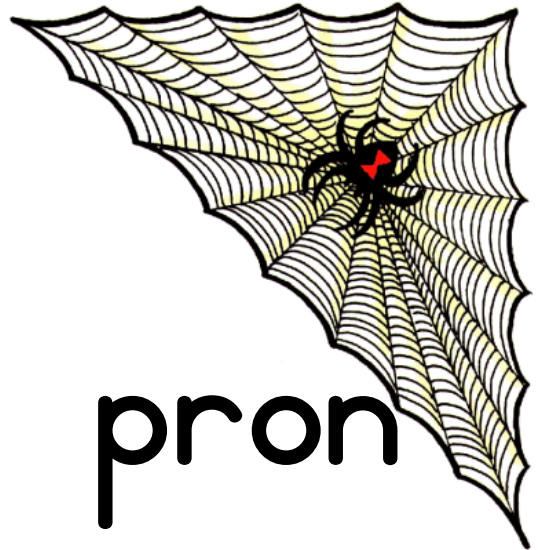

pron



aby



ook

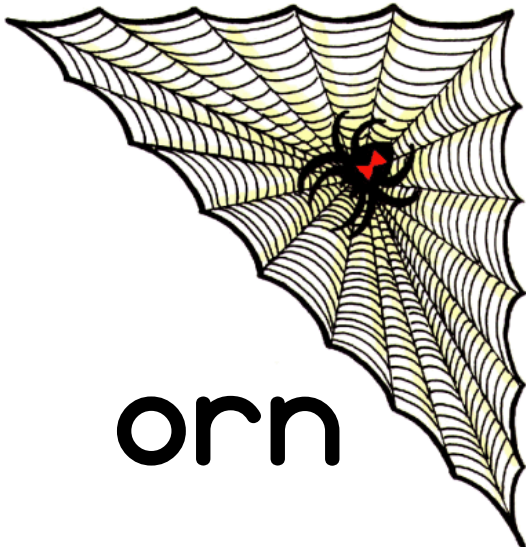

orn



ake

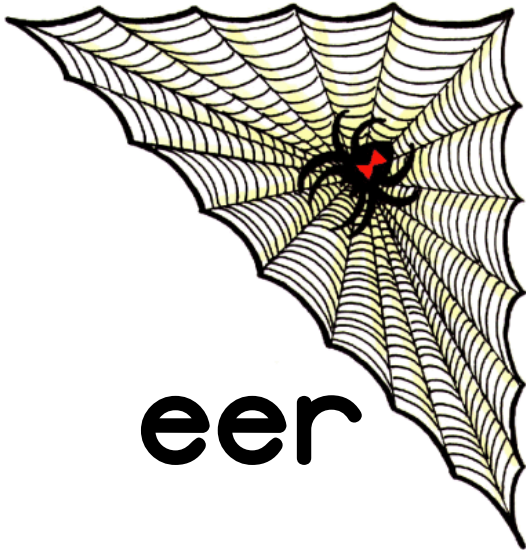

eer

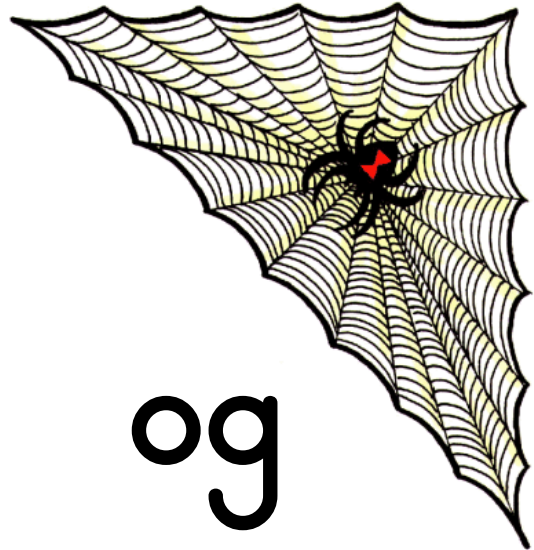

og

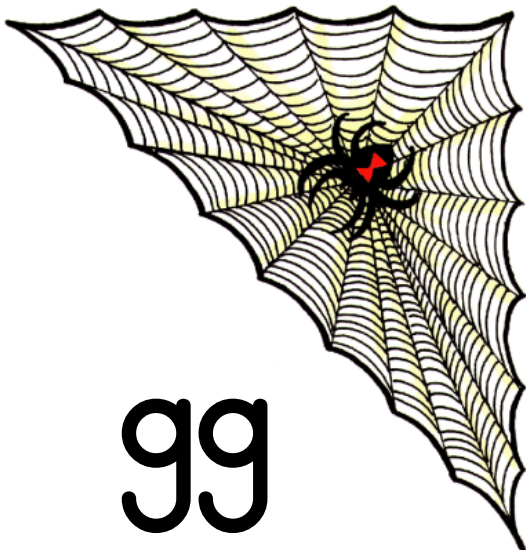

gg

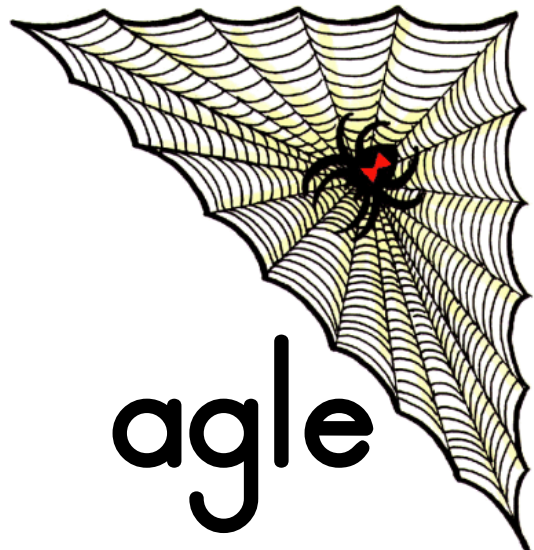

agle

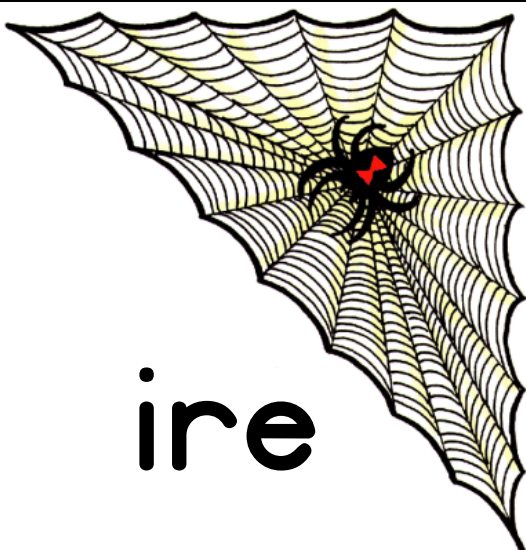

ire

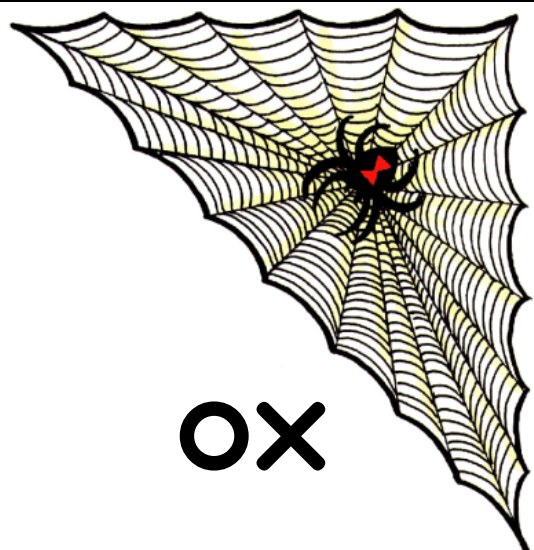

ox

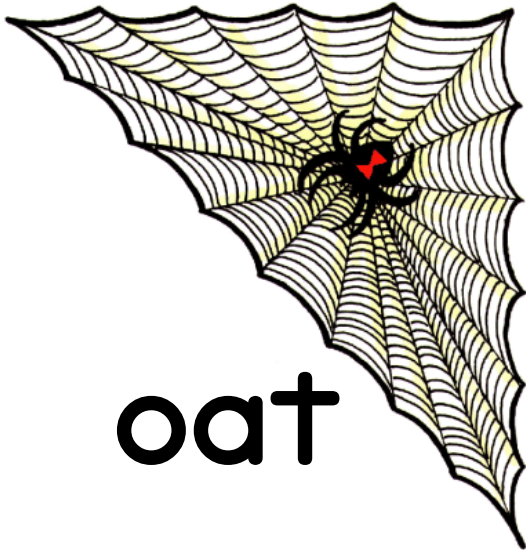

oat



oose

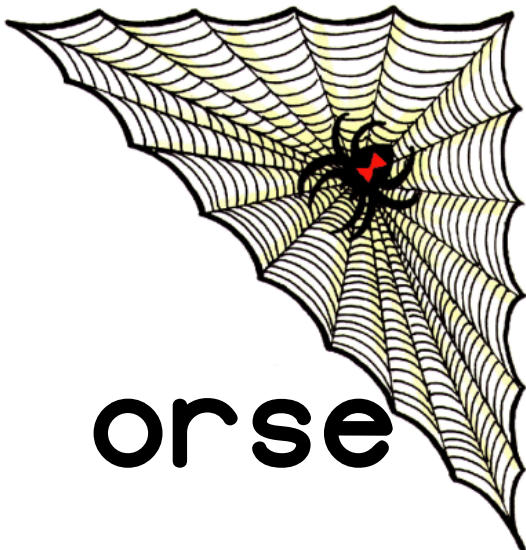

orse

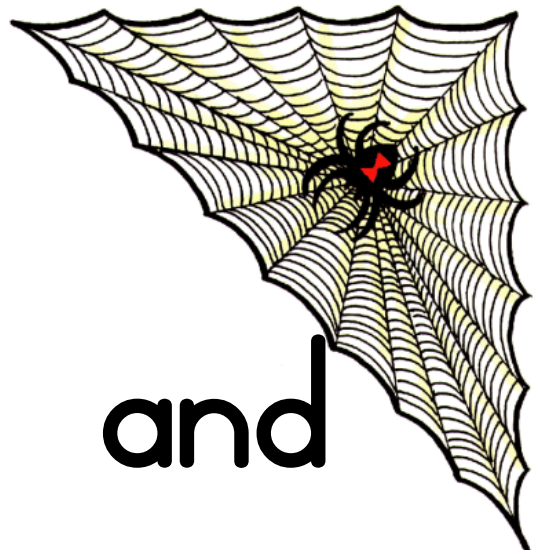

and



gloo

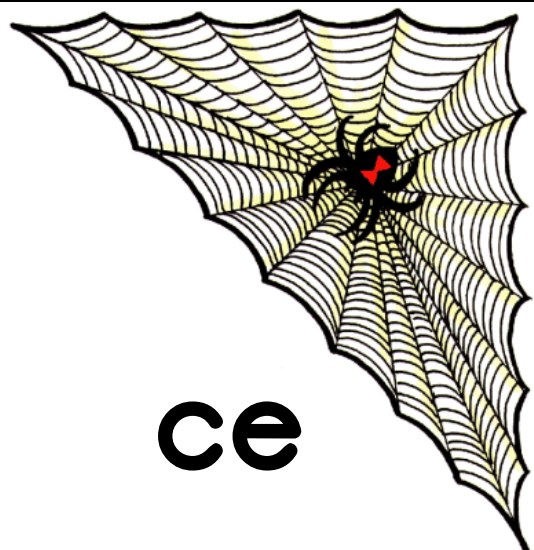

ce

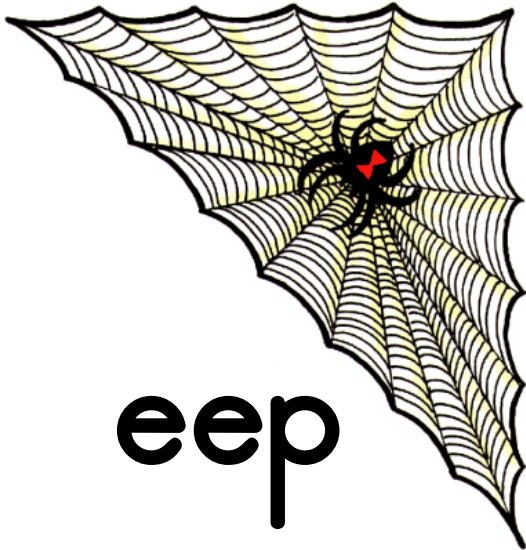

eep

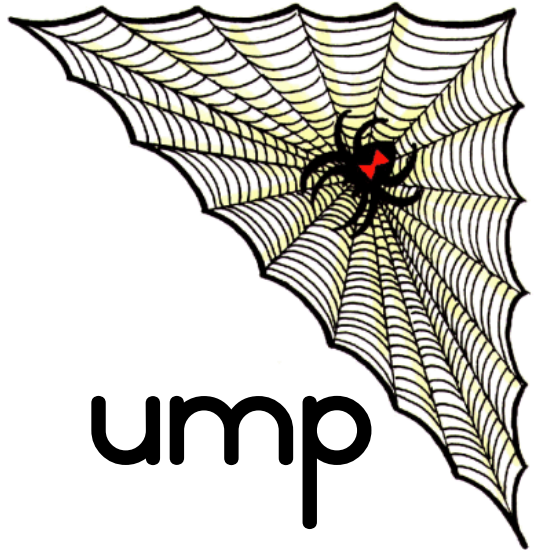

ump

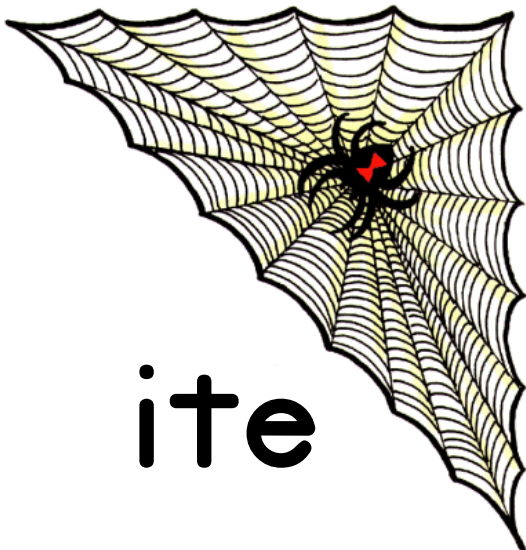

ite



ick

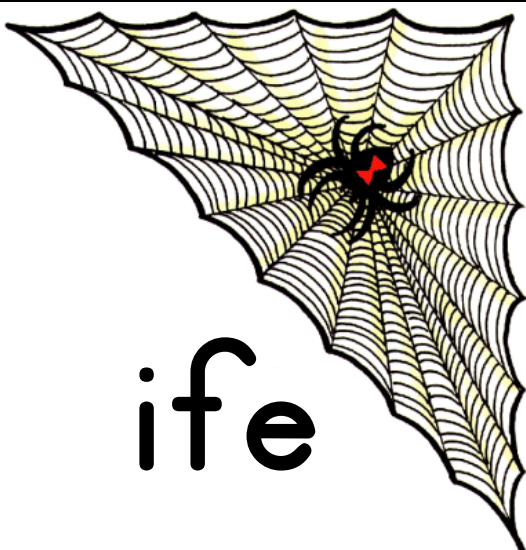

ife

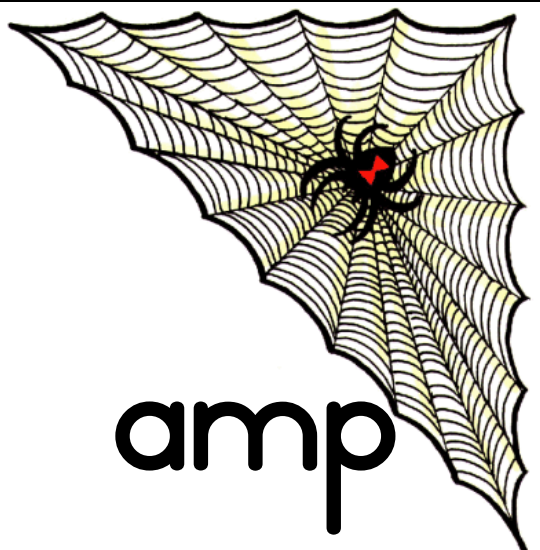

amp

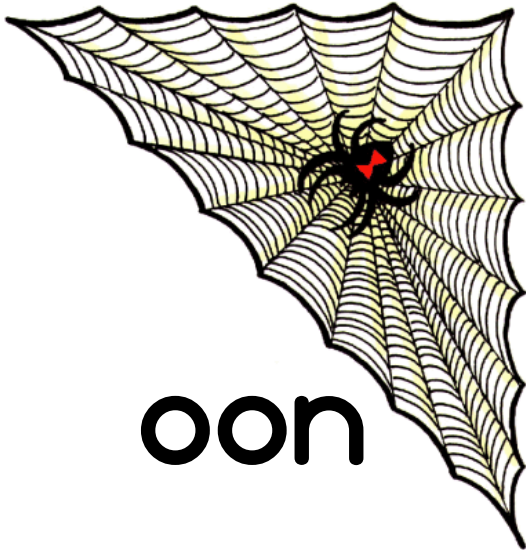

oon



ouse

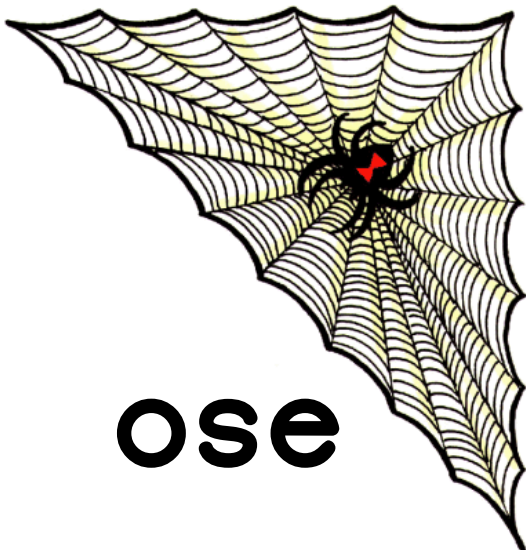

ose

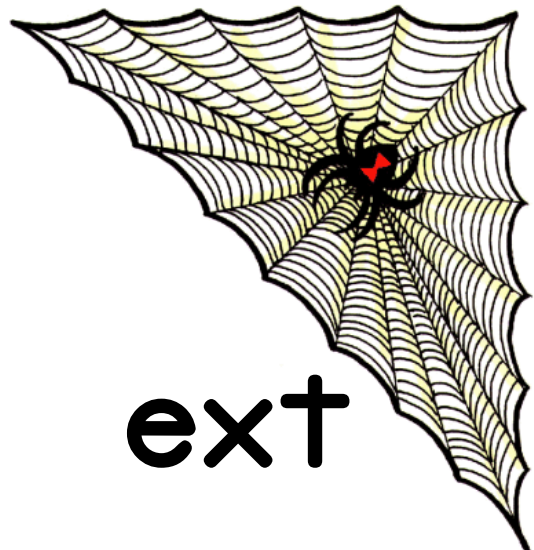

ext



live



pen

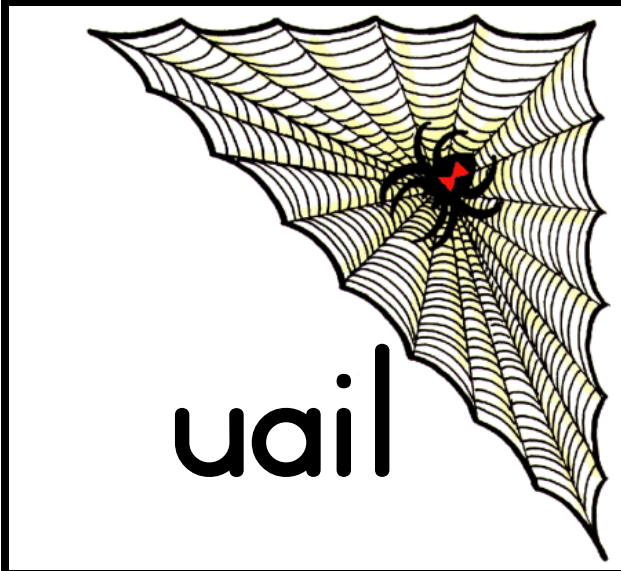

nail

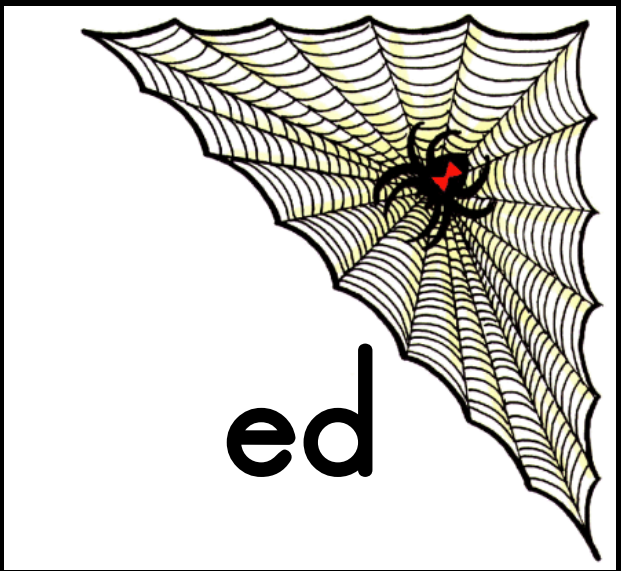

ed

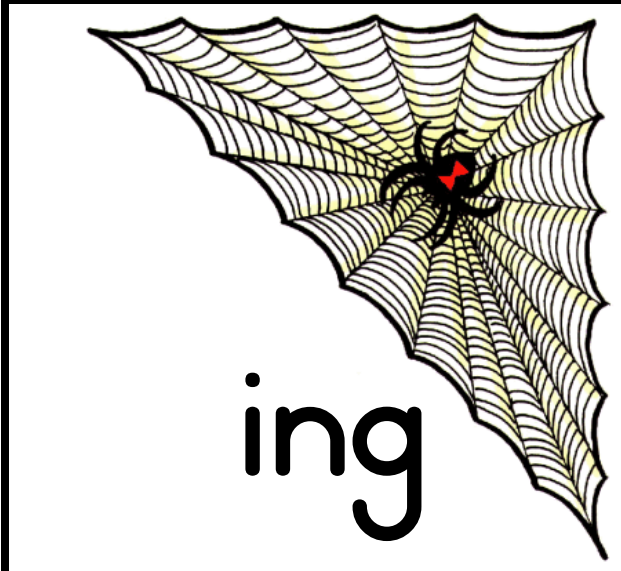

ing

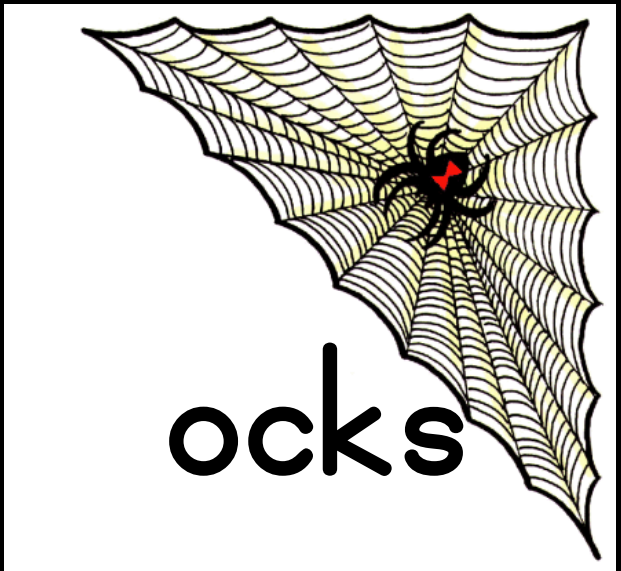

ocks

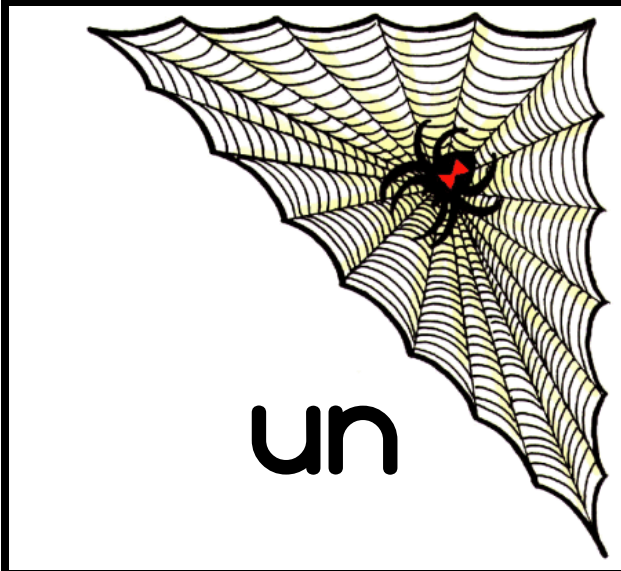

un

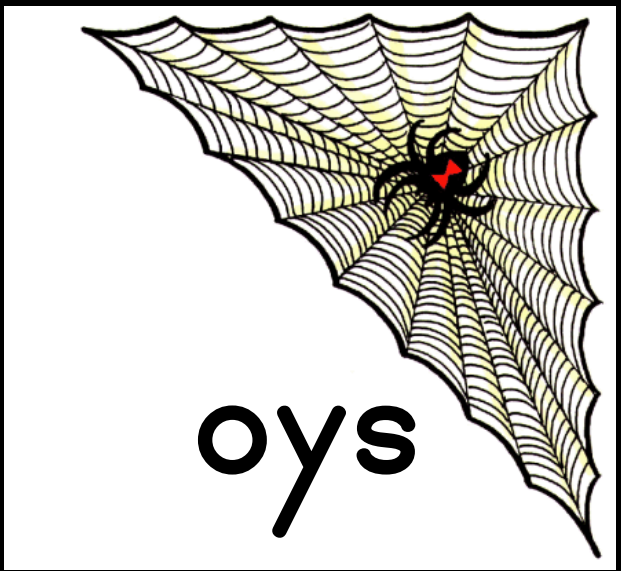

oys

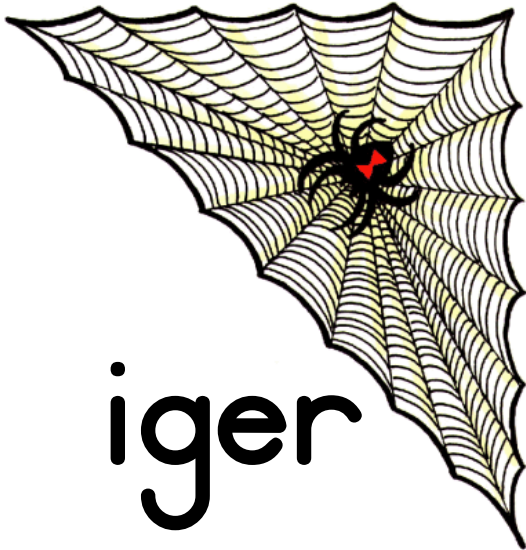

iger

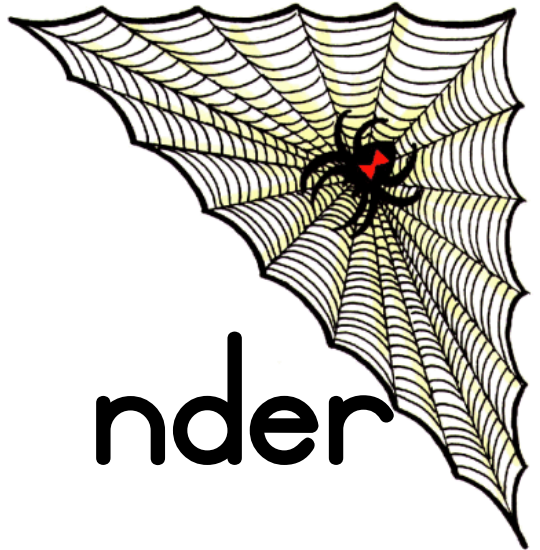

nder

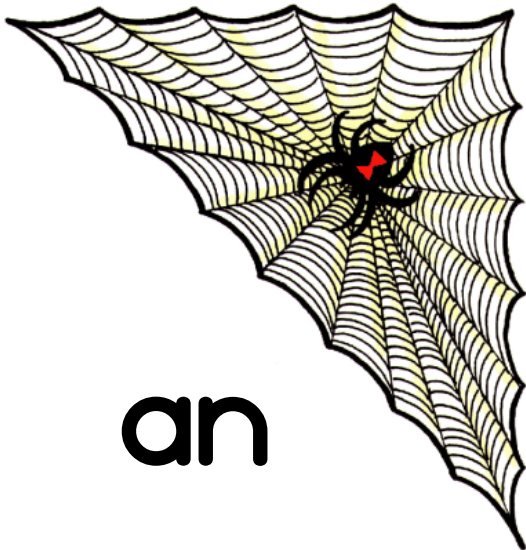

an

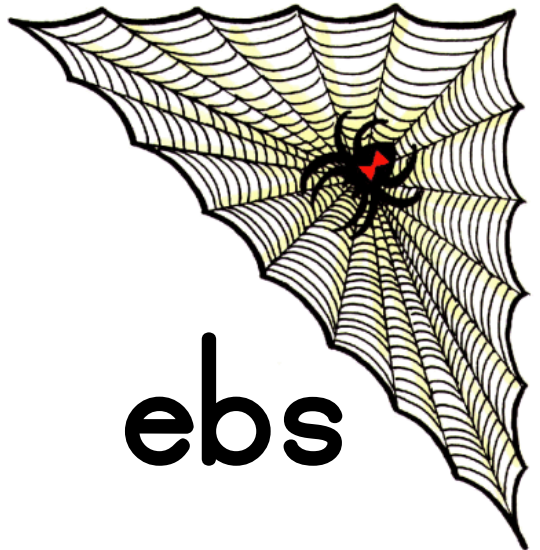

ebs

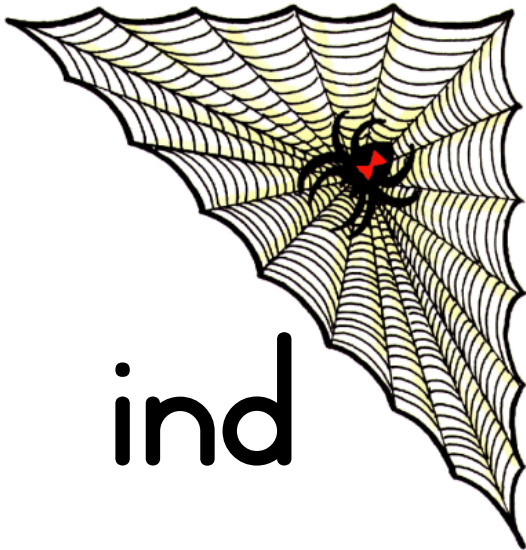

ind

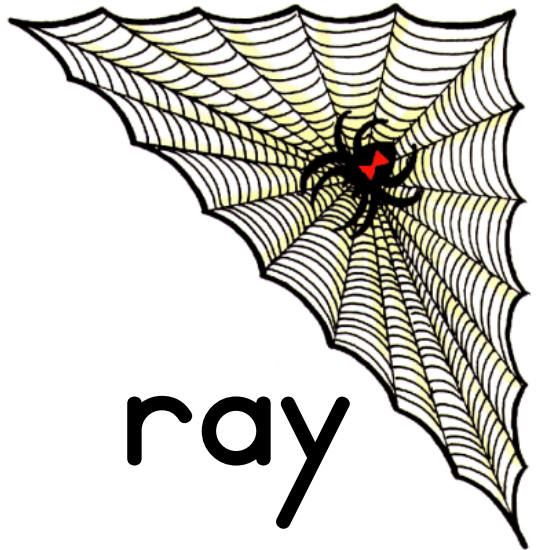

ray

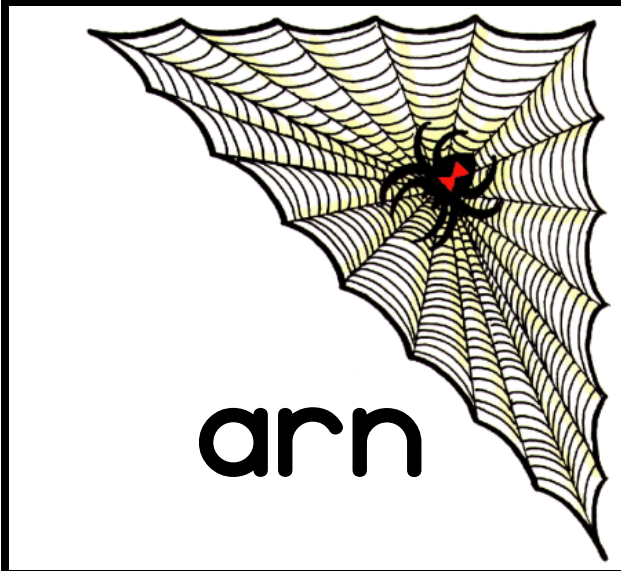

arn

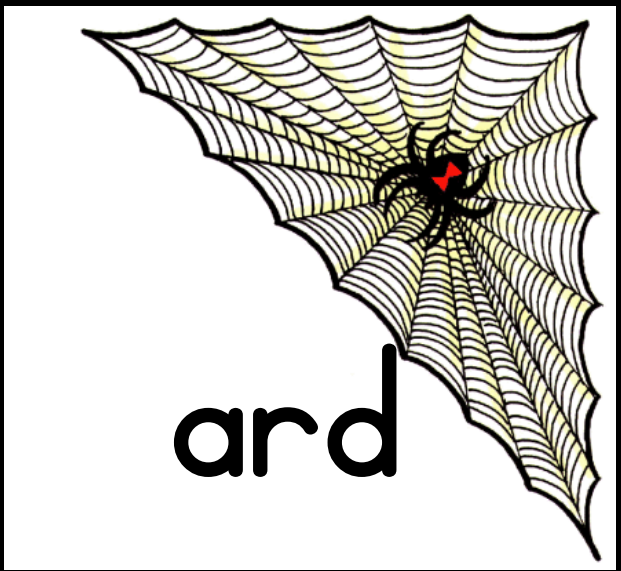

ard

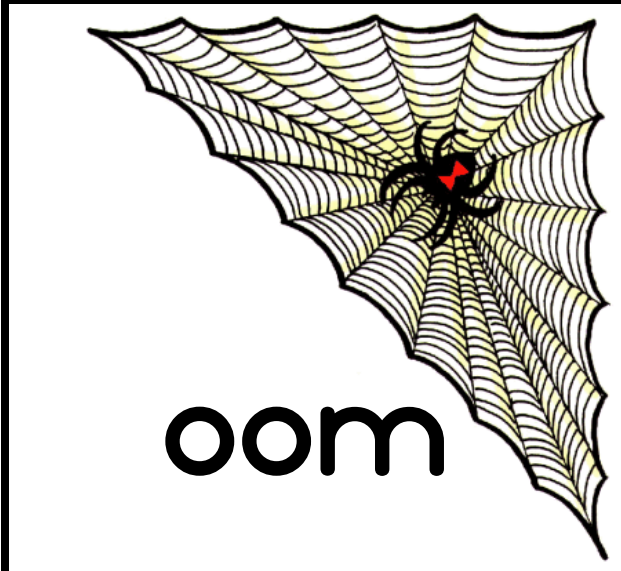

oom

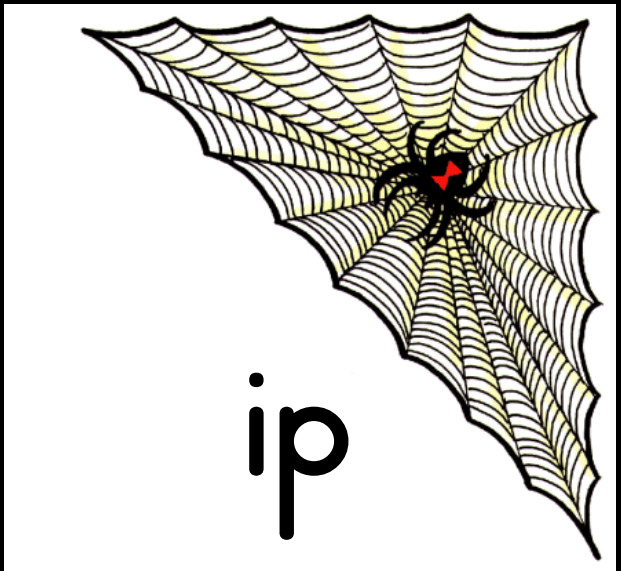

ip

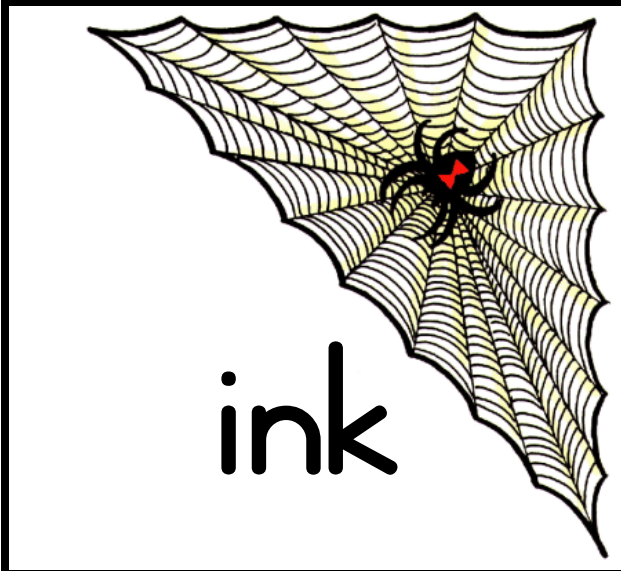

ink

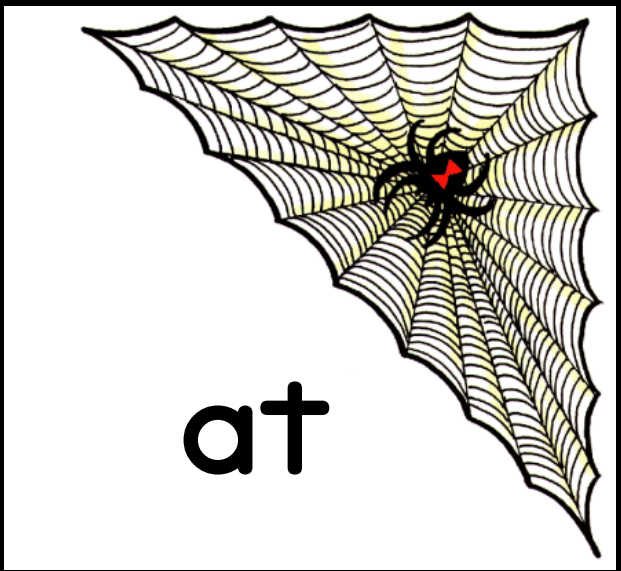

at

